

# Prelude to "The Afternoon of a Faun"

**1<sup>re</sup> et 2<sup>e</sup> Flûtes**

**C. Debussy**  
edited by Clinton F. Nieweg

**Très modéré**  
**1<sup>o</sup> SOLO**  
*p doux et expressif*

**COR**

**1 1<sup>o</sup> FL. SOLO**  
*p*

**2**

**2 1<sup>o</sup> SOLO**  
*p* *cre - scen - do* *f* *1 p léger et expressif*

1<sup>re</sup> et 2<sup>e</sup> FLUTES

3

**6 1<sup>er</sup> Mouvt**

**Même mouvt**

**8 Mouvt du début**

**Un peu plus animé**

**9 1<sup>er</sup> Mouvt plus animé**

*pp* 1 *pp* 4 *p* 1

**10 1<sup>er</sup> Mouvt**

**retenu**

*p* *expressif et doux* 3

COL 1<sup>a</sup>

*p* 1

*mf* *p*

*p* *p*

**11 Retenu** (a tempo)

*p*

**très retenu 12 Très lent et très retenu jusqu'à la fin.**

1 *p* 1 *pp* *pp* *pp*

Nicolai Rimsky-Korsakov  
Capriccio Espagnole, Op. 34

## Flauto I.

## I. Alborada.

**Vivo e strepitoso.**

[illegible]

## II. Variazioni.

**Andante con moto.**

21 **D** Violino 1.

*p*

1

**E** Poco meno mosso. 28

Flauto I.

1

1

3

1

*a tempo*

**F**

*Solo.*

2

**G**

*rit. - - - attacca.*

III. Alborada.

**Vivo e strepitoso.**

**H**

2

Flauto I.

8

*mf*

*p*

*p*

*p*

*pp*

*lunga.*

*attacca*

IV. Scena e Canto gitano.

Allegretto.

quasi Cadenza. (I.) Cadenza. (II.) Violino Solo.

Tambour.

Violino I.

*Solo.*

*dolce e legieramente*

*brillante*

*cresc. e. accell.*

Cadenza. (III.) Flauto Solo.

Cadenza. (IV.) Clarinetto Solo.

Flauto I.

*a tempo* 5 Cadenza. (V.) Arpa Solo. *a tempo* 7 M 2

*dim.* *mf*

6 N 11 Obue I. 12 13

14 15 16 17 18 19 Solo. 3 *pp*

*p*

*mf cresc.*

*p cresc.* *fz mf cresc.* *p cresc.*

*P* 1

*fz* *fz*

*mf*

Flauto I.

5

ff

*animato*

*p* *f* *p*

*f* *p* *pcresc.*

V. Fandango asturiano.

*ff* *mf*

*mf*

*Solo.*

*p*

Flauto I.

- Staff 2:** Continues the melodic line with trills and slurs.
- Staff 3:** Continues the melodic line with trills and slurs.
- Staff 4:** Continues the melodic line with trills and slurs.
- Staff 8:** Continues the melodic line with trills and slurs. The marking *f* is present.
- Staff 9:** Continues the melodic line with trills and slurs. The marking *f* is present.
- Staff 10:** Continues the melodic line with trills and slurs. The marking *f* is present.
- Staff 11:** Continues the melodic line with trills and slurs. The marking *f* is present.

Flauto I.

7

W

X

tr

tr

Coda.  
Vivo. (Tempo di comincio.)

1

3

Y

9

Z

Presto.

5

Nicolai Rimsky-Korsakov  
Capriccio Espagnole, Op. 34

**Andante con moto.**

Flauto II.

Tempo I.

1 *p* *f* 3 G 11. *ril. attacca*

III. Alborada.

Vivo e strepitoso.

*ff* *p* *mf* *ff* *p* *mf* *pp* *f* *lunga attacca*

Flauto II.

5

The main musical score for Flauto II consists of six staves of music. The key signature is two sharps (F# and C#), and the time signature is 2/4. The music features a variety of rhythmic patterns, including eighth and sixteenth notes, and rests. There are several trills (tr) and triplets (3) indicated. A dynamic marking of *ff* (fortissimo) appears in the fourth staff. The piece concludes with a double bar line and a 2/4 time signature.

Coda.

Vivo. (Tempo di comincio.)

The Coda section consists of five staves of music. It begins with a 2/4 time signature and a key signature of two sharps. The music is characterized by rapid sixteenth-note passages and trills (tr). There are several dynamic markings, including *ff* (fortissimo) and *Presto.* (Presto). The section concludes with a double bar line and a 2/4 time signature.

*Fine.*

Felix Mendelssohn

Symphony No. 4 in A Major, Op. 90 (Italian)

Flöte I

Allegro vivace

13 *fp* *f* *cresc.* *p*

23 *f* *f* *p* *cresc.*

45 *ff*

61 *sf*

70 *ff* *f* *sf*

88 *sf* *p* *p*

128 *cresc.* *mf* *cresc.* *f*

141 *sf* *f* *ff*

179 *f* *sf* *sf* *sf* *p* *fp*

210 *Viol. I* *f* *sf*

276 *f* *sf* *ff* *sf*

## Mendelssohn — Symphony No. 4

Flöte I

2

297 *ff*

307 *ff* *ff* *ff* *ff* *ff*

328 32 *Cor.* *f*

376 *cresc.* *p*

387 *p*

395 1

404 *p*

411

418 3 *p* *p*

428 *cresc.* *f* 19 *p*

458 1

469 *cresc.* 4

480 *p* *cresc.* *f* *cresc.*

## Mendelssohn — Symphony No. 4

Flöte I

3

# Mendelssohn — Symphony No. 4

## Flöte I

4

74 *p* *sf* *sf* *sf*

79 *sf* *p* *f* *p* *f* *dim.*

85 *p* *mf* *pp*

Con moto moderato

Viol. I

14 *p* 20 *f*

42 *sf* *sf* *f*

56 *p* *p*

69 *p cresc.* *pp* *pp* 6

84 *p* 5 18

113 *p* 6 17

146 *f* *sf* *sf* *f* 20 5

180 *p* *p*

193 *p cresc.* *pp* *p* 1

206 *p* *pp* 1 5

## Mendelssohn — Symphony No. 4

Flöte I

5

**SALTARELLO****Presto**

Flute I part of the Saltarello movement from Mendelssohn's Symphony No. 4. The score is written for Flute I and includes various musical notations such as dynamics, articulation, and fingerings.

**Measures 1-7:** *f* (forte), *p leggiero* (piano, lightly).

**Measures 8-12:** *f* (forte).

**Measures 13-17:** *p* (piano).

**Measures 18-23:** *f* (forte).

**Measures 24-30:** *cresc.* (crescendo), *ff* (fortissimo).

**Measures 31-37:** *f* (forte).

**Measures 38-44:** *f* (forte).

**Measures 45-50:** *f* (forte).

**Measures 51-56:** *f* (forte).

**Measures 57-62:** *p* (piano).

**Measures 63-67:** *p* (piano).

**Measures 68-73:** *p leggiero* (piano, lightly).

**Measures 74-79:** *cresc.* (crescendo).

**Measures 80-85:** *cresc.* (crescendo).

**Measures 86-91:** *ff* (fortissimo).

**Measures 92-97:** *f* (forte).

## 6

Flöte I

110 *p*

116 *ff* *dim.* 27

150 *p* 1

156 *p* *cresc.*

162 *f* *cresc.* *f*

171 *f* *ff*

181 *ff* 7 10

206 *p* *cresc.* *ff* 3

221 *f* *ff* *ff* *mf* *dim.* 8

241 *p* *dim.* *dim. pp*

254 *p* *cresc.* 1

260 *cresc.* *f*

Felix Mendelssohn

Symphony No. 4 in A Major, Op. 90 (Italian)

Flöte II

**Allegro vivace**

ff f

12 cresc. p

22 19 p cresc.

51 ff sf

64

72 ff f sf sf sf

90 5 p 25 p

128 cresc. mf cresc. f

141 25 sf f ff

177 1. 9 f sf sf sf

197 9 sf 54 Viol. I

# Mendelssohn — Symphony No. 4

## Flöte II

2

268 *f* *f* *f* *f*

284 *ff* *f* *ff*

301 *ff*

314 *ff* *ff* *ff*

331 *Cor.* *f*

377 *cresc.* *p*

387 *p*

394

401 *p* *cresc.* *f*

436 *p*

465 *cresc.*

# Mendelssohn — Symphony No. 4

## Flöte II

3

473 *p* *cresc.*

483 *f* *cresc.* *ff*

492 *ff* *p più animato poco a poco*

504 *ff* *p* *cresc.* *cresc.*

532 *cresc.* *f* *ff*

553 *f* *ff* *ff*

577 *f* *f*

**Andante con moto**

8 *f* *p*

14

19 *p*

31 9 12

## Mendelssohn — Symphony No. 4

## Flöte II

57 *ff* *p* *p*

63 *p* *p* *p* *sf* *sf*

77 *p* *sf* *sf* *p* *f* *dim.* *p*

86 *mf* *pp*

Con moto moderato Fl. I

15 *p* *f* *sf*

46 *sf* *f* *p* *tr.*

67 *p cresc.* *pp*

77 15 31 17 Fl. I

145 *p* *f* *sf* *sf* *f*

182 *p* *p cresc.*

## Mendelssohn — Symphony No. 4

## Flöte II

5

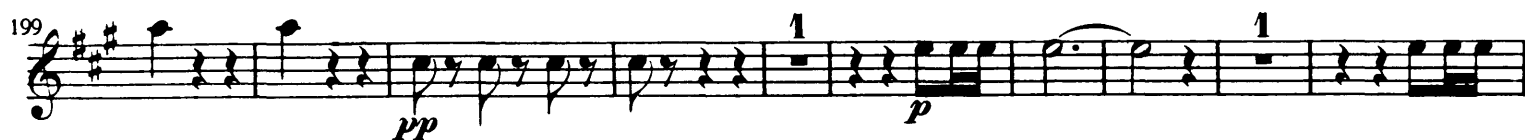
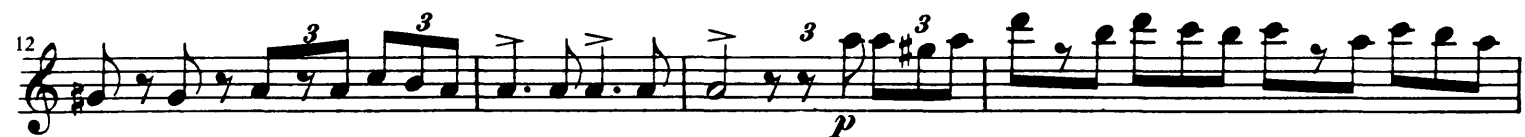
**SALTARELLO****Presto**

# Mendelssohn — Symphony No. 4

6

Flöte II

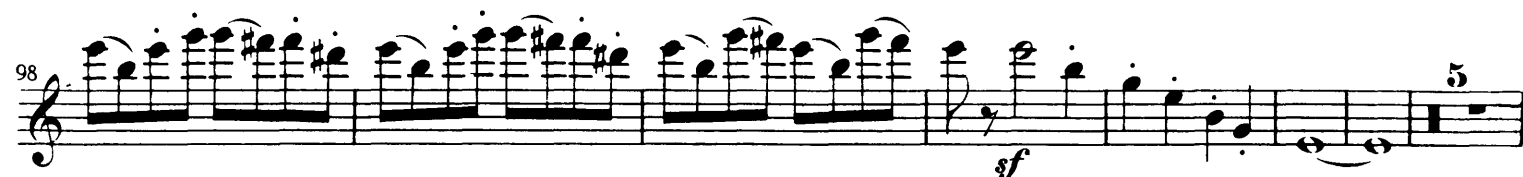
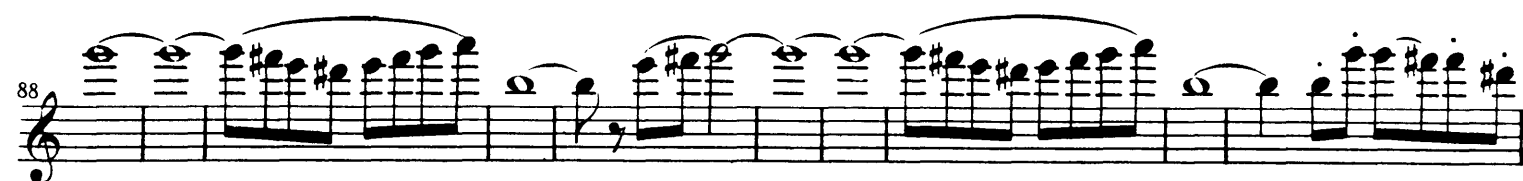

## Mendelssohn — Symphony No. 4

## Flöte II

7

160 *cresc.* *f* *cresc.*

165 *f* *f*

176 *ff*

183 *ff* *p* *cresc.*

208 *ff*

230 *f* *sf* *sf* *mf* *dim.*

241 *p* *dim.*

256 *p* *cresc.*

260 *cresc.* *f*

Hector Berlioz  
Roman Carnival Overture, Op. 9

Flauto I

Allegro assai con fuoco (♩.=156)

Andante sostenuto (♩.=52)

Tempo I Allegro vivace

Berlioz — Roman Carnival Overture

2

Flauto I

6

*p* *pp*

*pp* *mf*

7

*ff* *dim.*

*ff* *ff*

*cresc.* *ff*

8

*f*

9

*ff* *f* *pp* *p*

*ff*

Fl. II

10

2

Fl. II 8va alta

*p* *p* *p*

11

3

*poco cresc.*

## Flauto I

*mf* *f* *f* *cresc.* *ff*

*dim.* *ff*

*ff*

*cresc.* *ff*

*Fl. II Solo*

*p*

*\*Flôte II 8<sup>va</sup> alta*

*ff*

*14* *ff* *pp* *20* *15* *12*

*Fag.* *mf*

*p* *cresc. poco a poco*

*cresc. molto*

*16* *ff*

*17* *ff*

Berlioz — Roman Carnival Overture

4

Flauto I

*mf* *f* *p* *p* *f* *ff*

18 19 20

\*Flöte II 8<sup>va</sup> alta

Fl. II \*

Hector Berlioz  
Roman Carnival Overture, Op. 9

Flauto II (Piccolo)

Allegro assai con fuoco (♩ = 156)

1 Fl. II *f* G. P.

Andante sostenuto (♩ = 52)

1 6 *p* *pp*

solo *mf* 4 *p*

1 3 *cresc.* - *sf* *mf*

4 2 3 Fl. piccolo 5 poco animato *p cresc.* - *sf* *mf* *sf*

Tempo I Allegro vivace

3 *p*

Berlioz — Roman Carnival Overture

2

Flauto II (Piccolo)

*p* *p* *ff* *ff* *ff* *cresc.* *ff* *f* *ff* *f* *pp* *p* *ff* *10* *2* *p* *p*

3 6 17 Fl. I 7 1 1 1 8 1 9 1 2

*poco cresc.*

*mf* *f*

*f* *cresc.* *ff*

*dim.* *ff*

*ff*

*cresc.* *ff*

*p*

*ff*

*ff*

24 15 36 Fl. I *mf* *cresc. molto*

*ff*

*ff*

Berlioz — Roman Carnival Overture

4

Flauto II (Piccolo)

Fl. I

18

*f*

1 2 3 4 5 6 7 8

*p*

1

*p*

19

*p*

*f*

*ff*

20

1

1

*trm*

*trm*